

ELEVATION

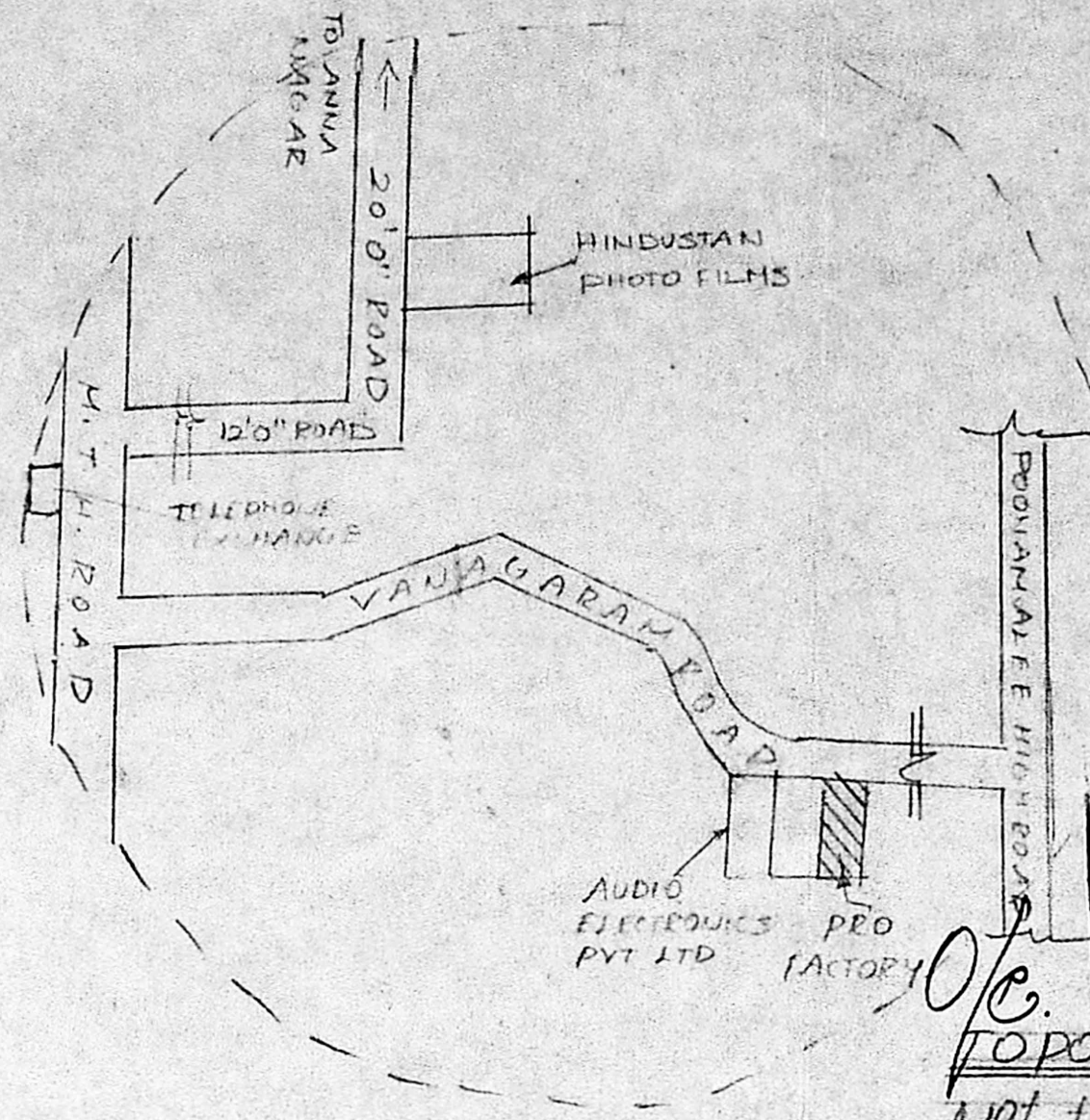

PLAN SHOWING THE PROPOSED CONSTRUCTION OF FACTORY & OFFICE BUILDING INS NO 10/2, 68 AYANAMBARKAM VILLAGE, AMBATTUR, SAIDAPET T., CHINGLEPUT DIST FOR J & S ENTERPRISES

Planning Permit No. C/PP/59/90  
**APPROVED**  
SUBJECT TO THE CONDITIONS IN THIS OFFICE LETTER.  
No. CE/23882/90 Date 9.3.90  
NOT TO BE USED FOR OTHER PURPOSES  
FOR MEMBER SECRETARY  
MADRAS METROPOLITAN DEVELOPMENT AUTHORITY  
MADRAS 600 008

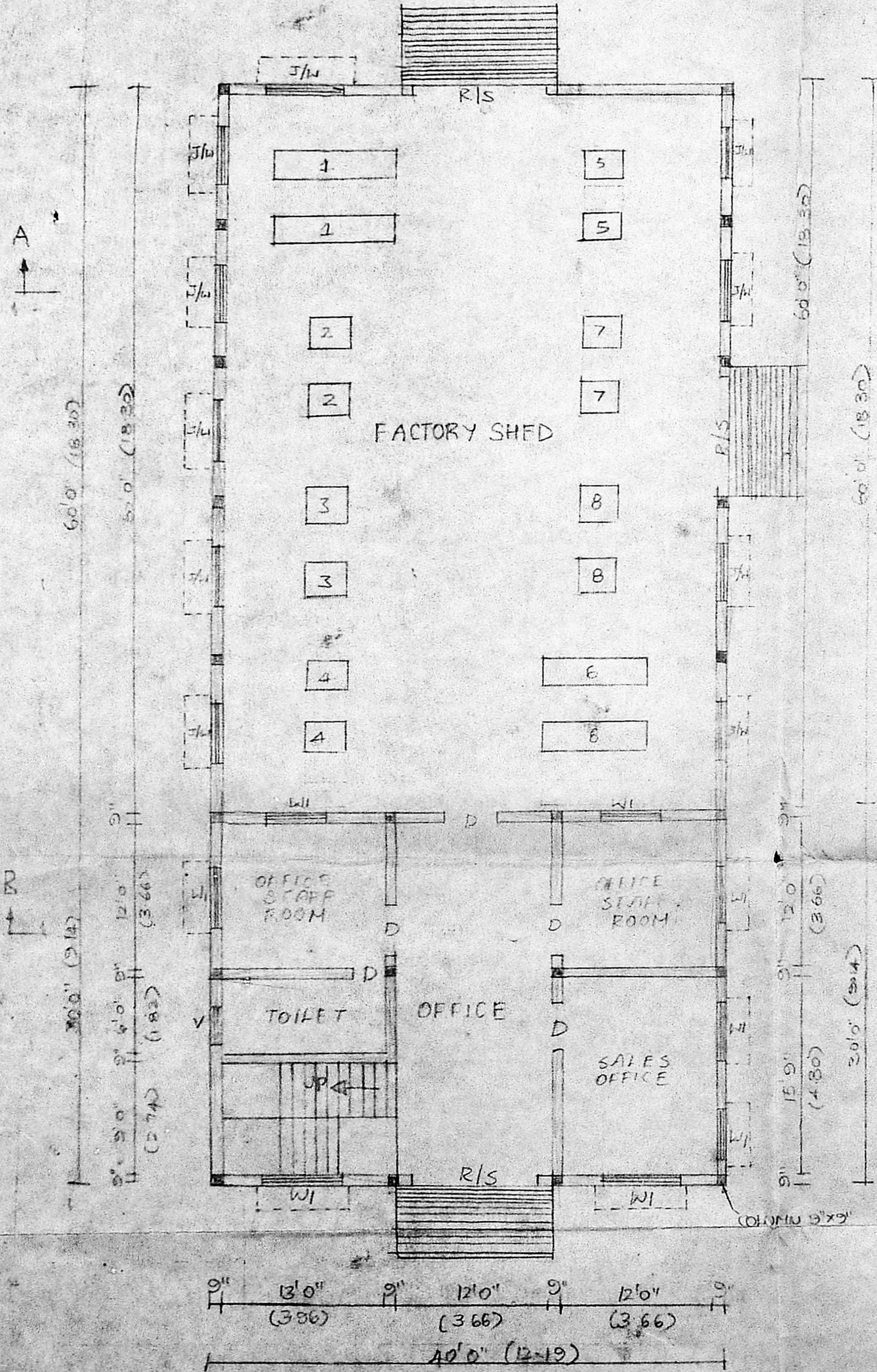
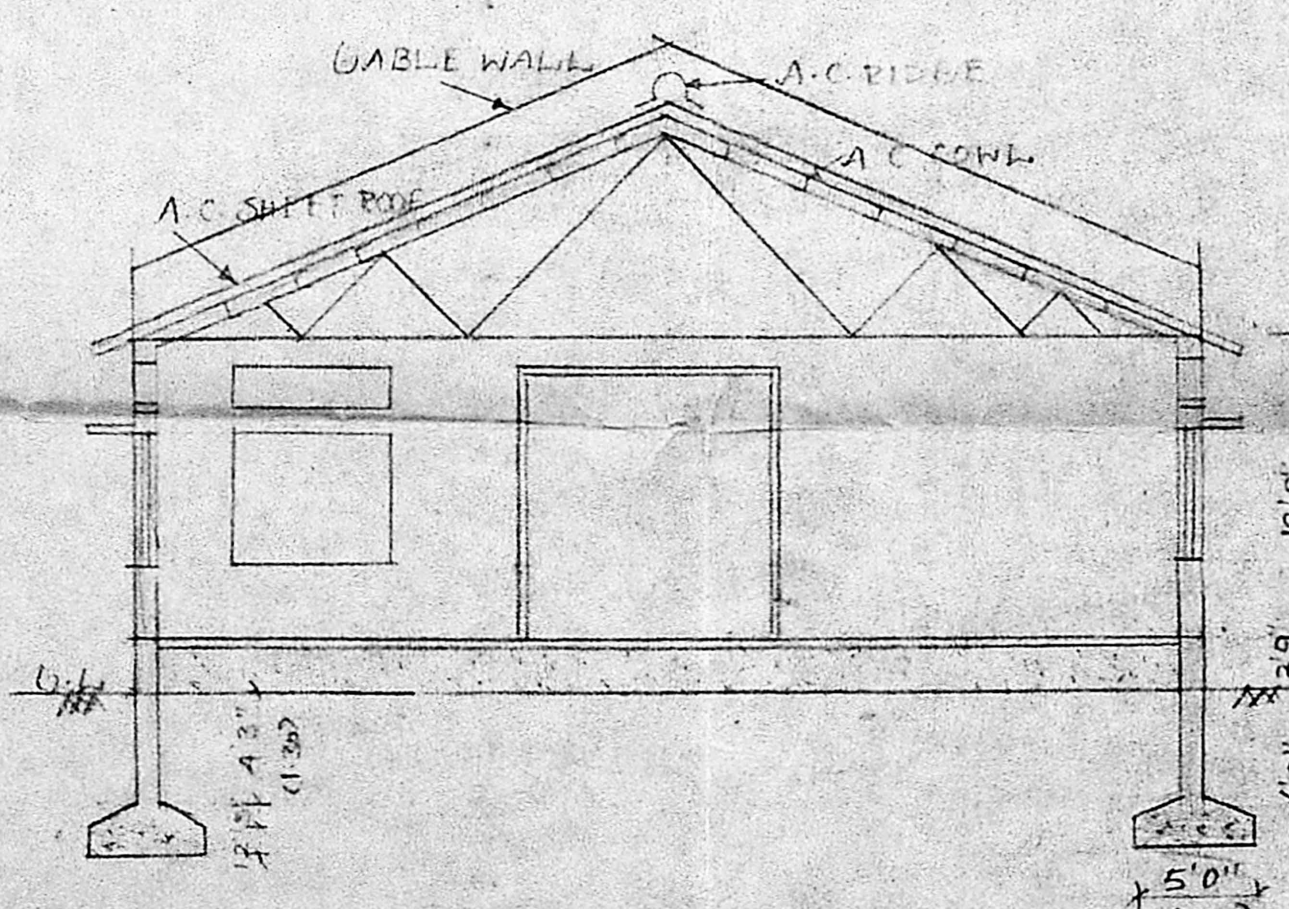
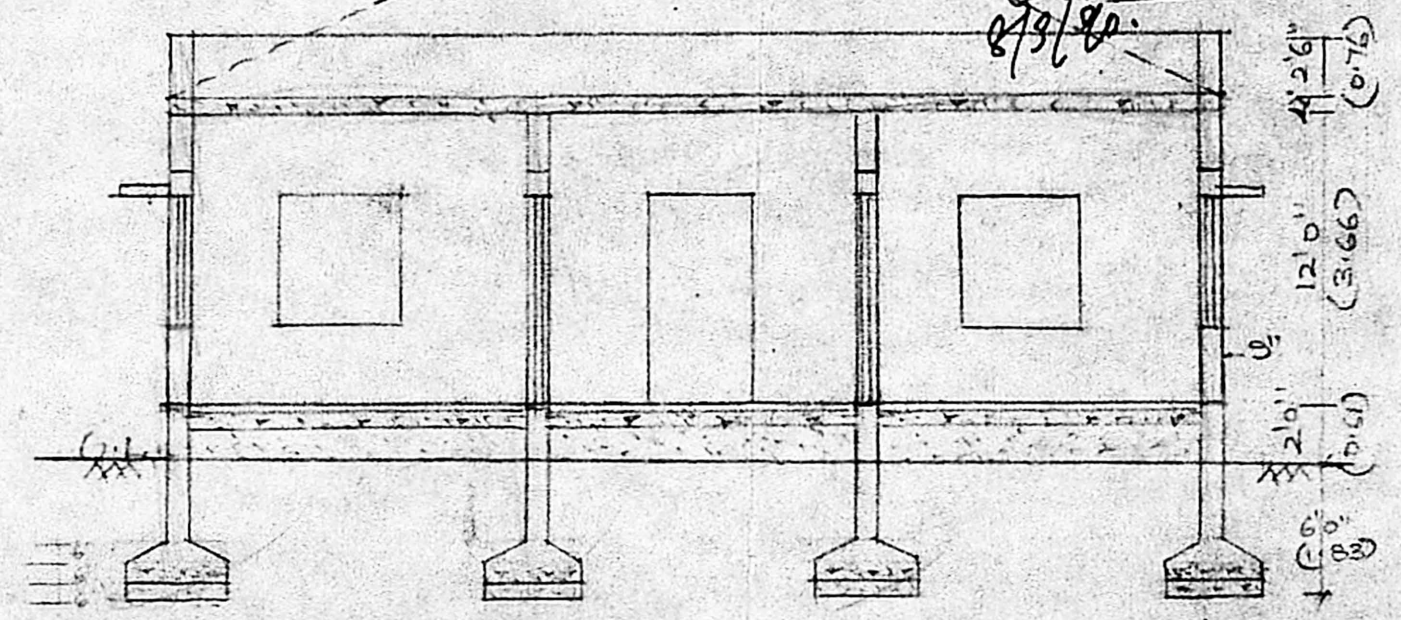
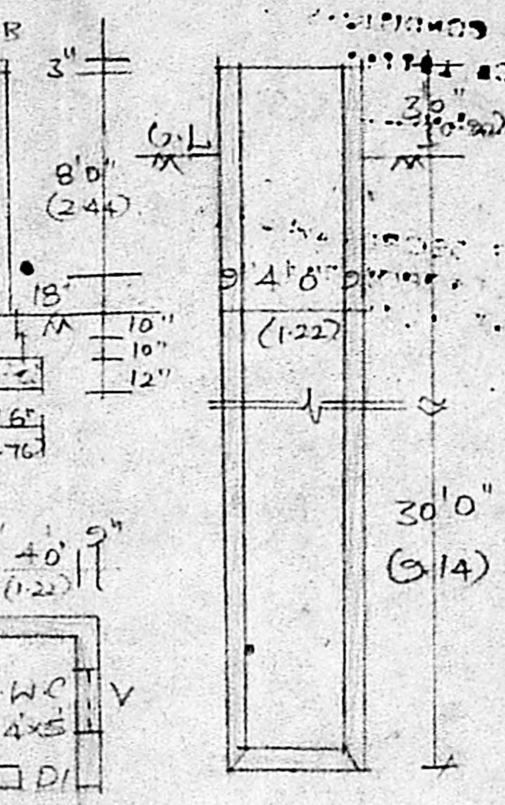

PLAN

**SPECIFICATION**  
FOUNDATION WITH R.C.C. COLUMN FOOTINGS 1:2:4 MIX  
BRICK WORK WITH C.M. 1:5 MIX  
ALL R.C.C. WORKS WITH 1:2:4 MIX  
PLASTERING WITH C.M. 1:4:8  
FLOORING WITH C.M. 1:4:8

**LIST OF MACHINERIES**

	H.P.
1. PLATE BEDDING MACHINE	20.0 (2.005)
2. TIG WELDING SET	6.0
3. HACKSAW MACHINE	2.0
4. TRANSFORMER WELDING SET	20.0
5. PILLAR DRILLING M.	2.0
6. CENTRAL LATHE	20.0
7. PEDASTAL GRINDER	10.0
8. SHAPING MACHINE	10.0
<b>TOTAL</b>	<b>90 HP</b>

**SCHEDULE OF JOINERY**

RS ROLLING SHUTTER	10'0" x 10'0"
D DOOR	4'0" x 7'0"
DI "	2'6" x 6'0"
WI WINDOW	4'0" x 5'0"
J JALLY	2'0" x 4'0"
V VENTILATOR	3'0" x 3'0"

J & S ENTERPRISES  
Proprietor

**APPLICANT**

M. R. Arumman, I.C.E.  
Civil Engineer & Licensed Surveyor  
Ambattur & Avadi Township  
21/15, M.T.M. ROAD  
VENKATAPURAM  
AMBATTUR, MADRAS-53

**SITE PLAN**  
SCALE: (1:400)

**LICENSED SURVEYOR**